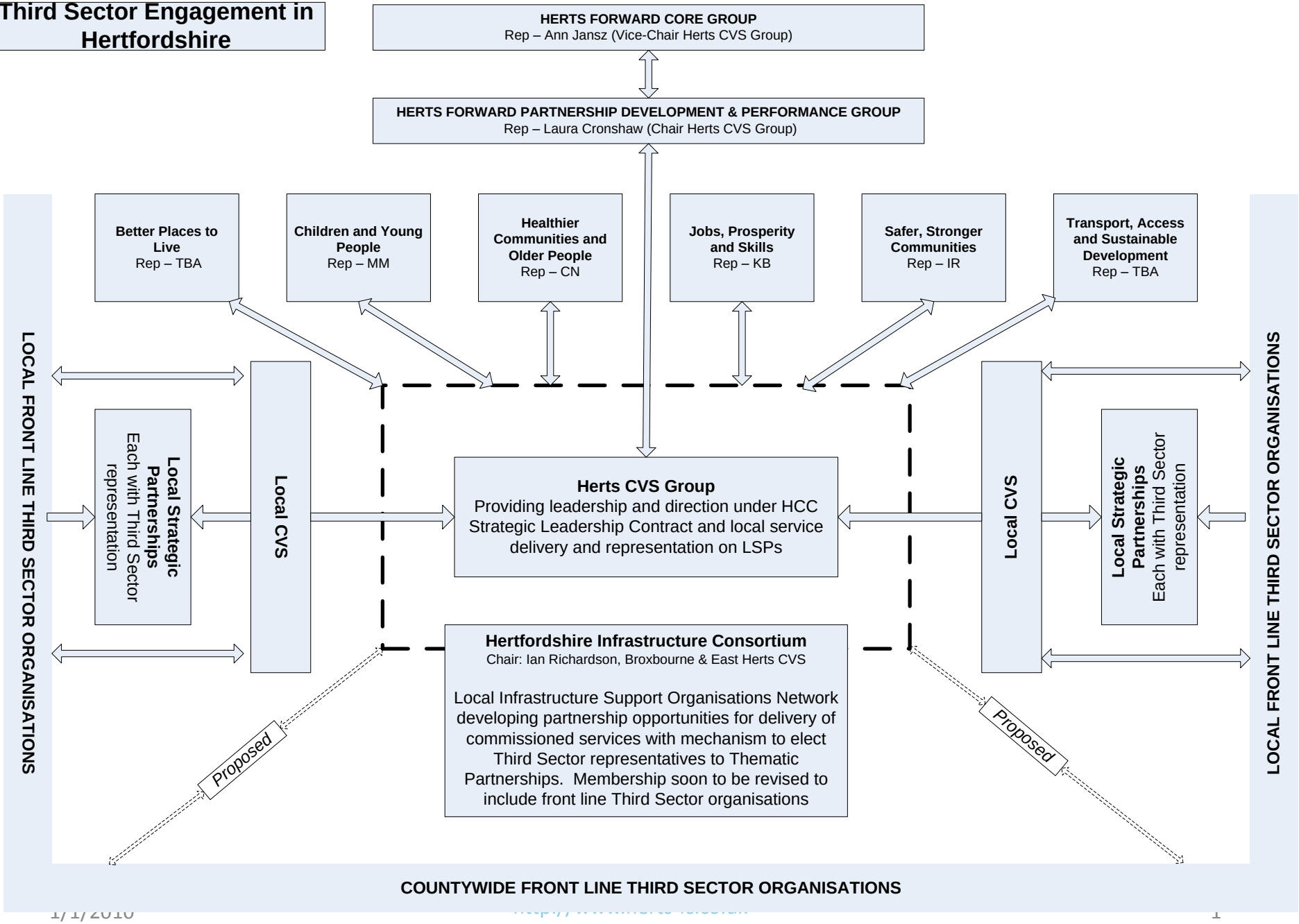Third Sector Engagement in Hertfordshire